The Lion King

Contrabass

Arr. Tubbs

A Medley

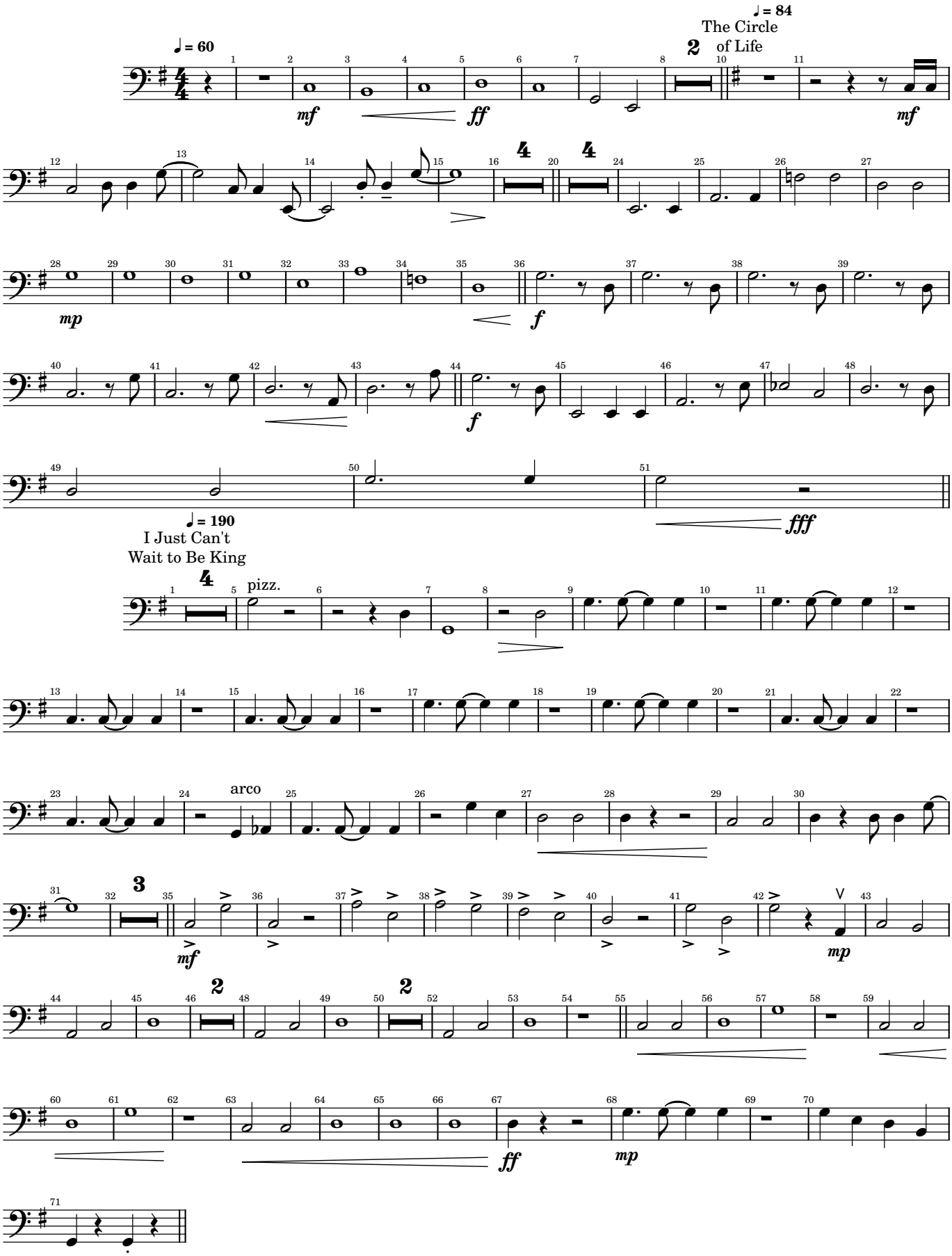

2026-03-02

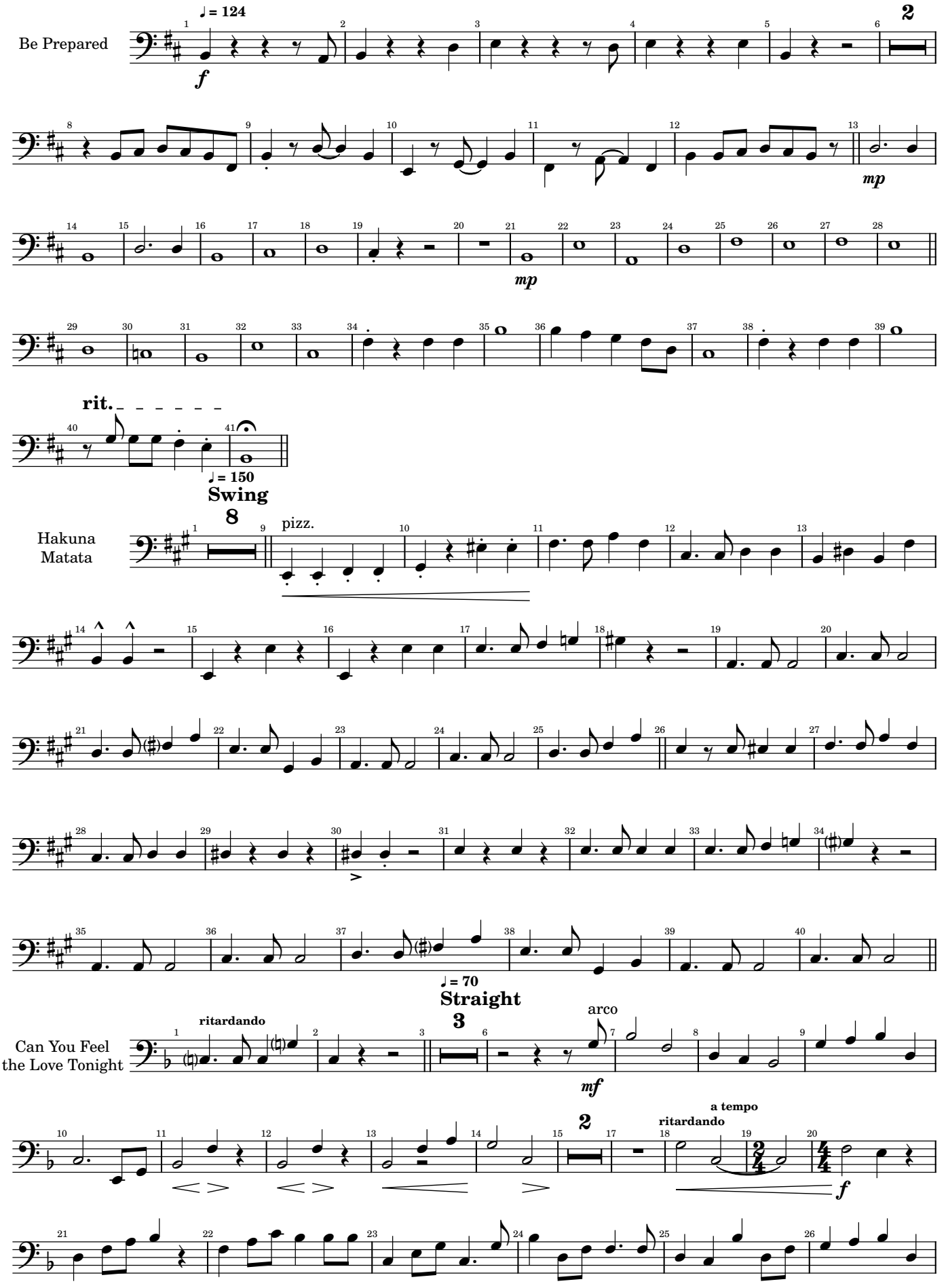
Be Prepared
♩ = 124
f
mp
mp
rit.
♩ = 150
Hakuna Matata
Swing
pizz.
Can You Feel the Love Tonight
♩ = 70
Straight
ritardando
arco
mf
ritardando
a tempo
f

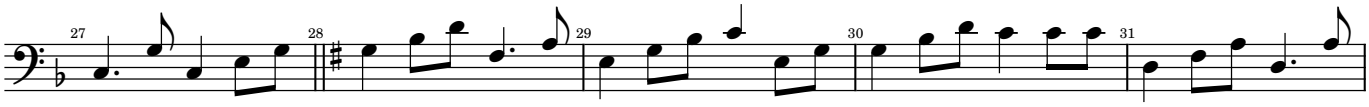

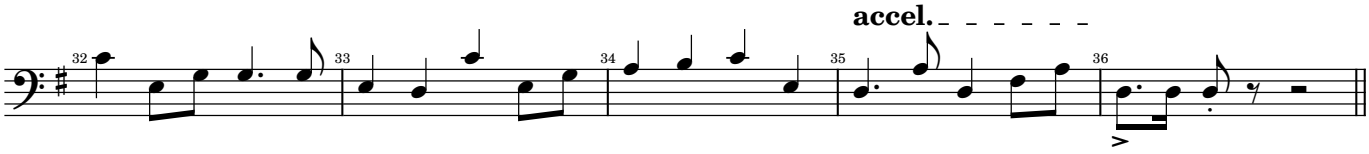

The Circle of Life (Reprise)

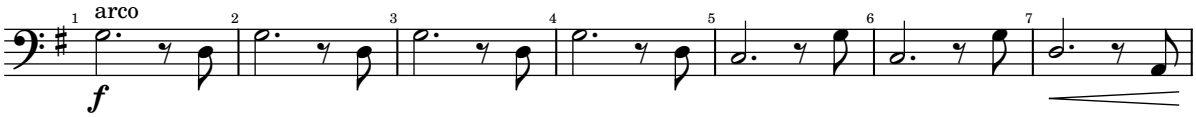

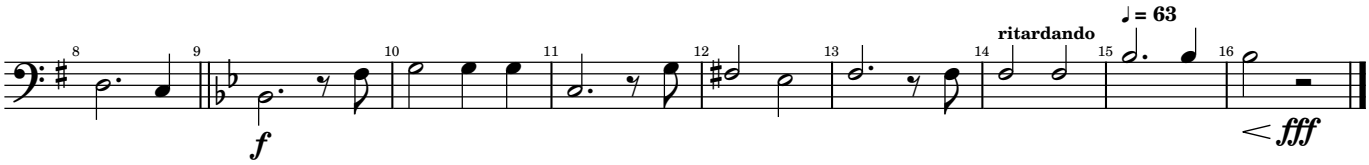

Fiddler on the Roof

Contrabass

Arr. Tubbs

A Medley

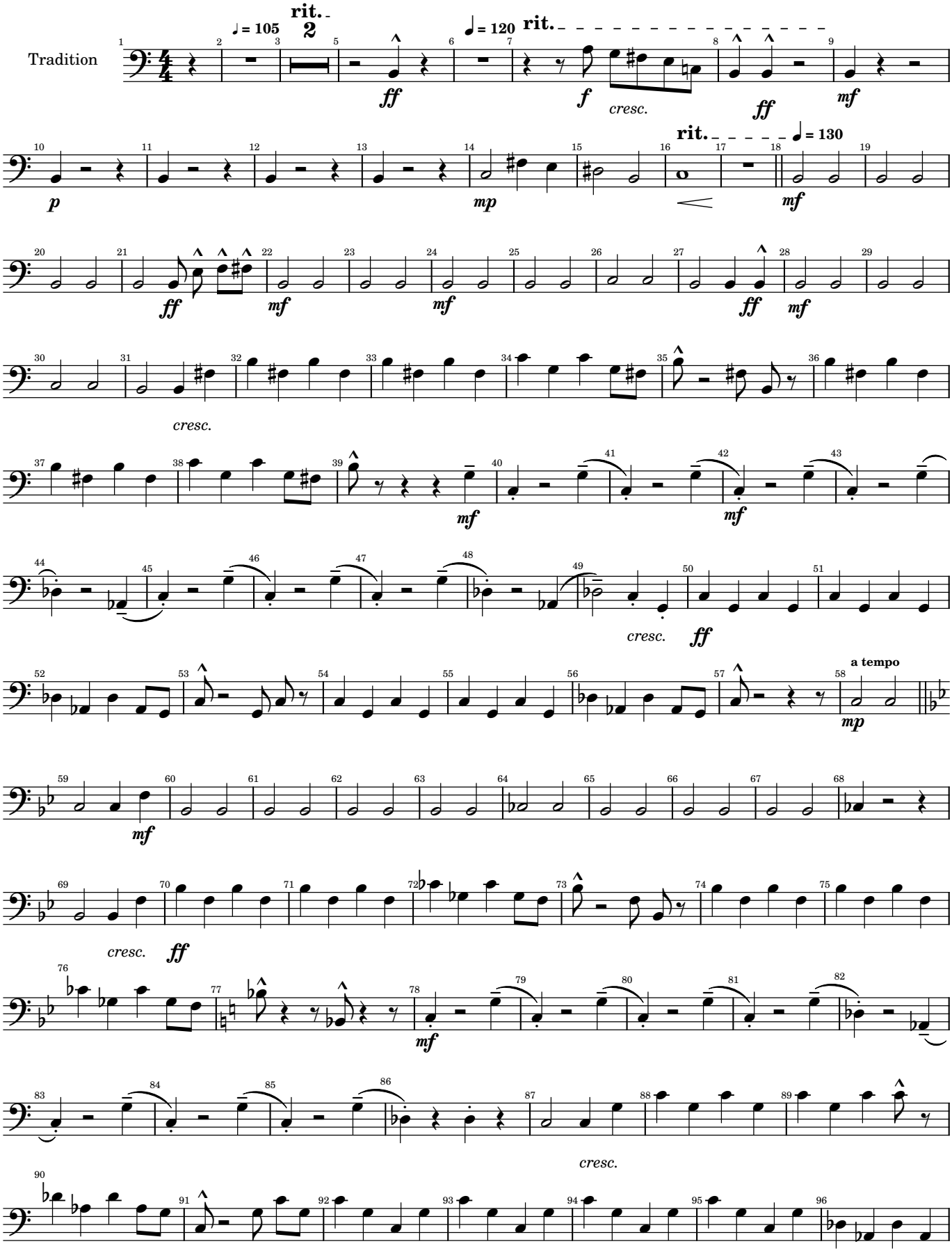

2026-02-24

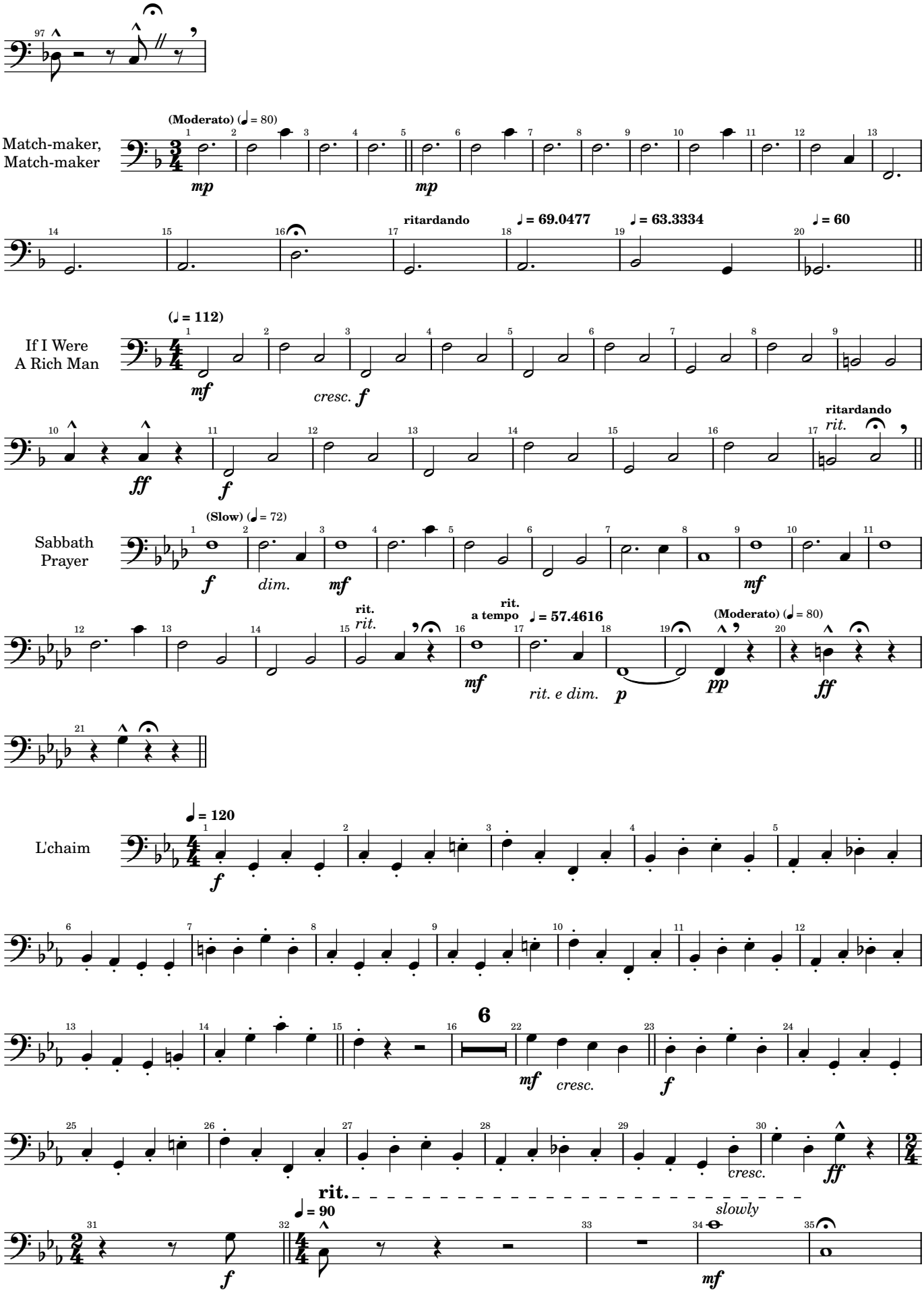
Match-maker, Match-maker
(Moderato) (♩ = 80)
mp
mp
ritardando
♩ = 69.0477
♩ = 63.3334
♩ = 60
If I Were A Rich Man
(♩ = 112)
mf
cresc. f
ff
f
ritardando
rit.
Sabbath Prayer
(Slow) (♩ = 72)
f
dim.
mf
mf
rit.
rit.
a tempo
♩ = 57.4616
mf
rit. e dim.
p
pp
(Moderato) (♩ = 80)
ff
L'chaim
♩ = 120
f
6
mf
cresc.
f
cresc.
ff
rit.
♩ = 90
f
slowly
mf

2026-02-24

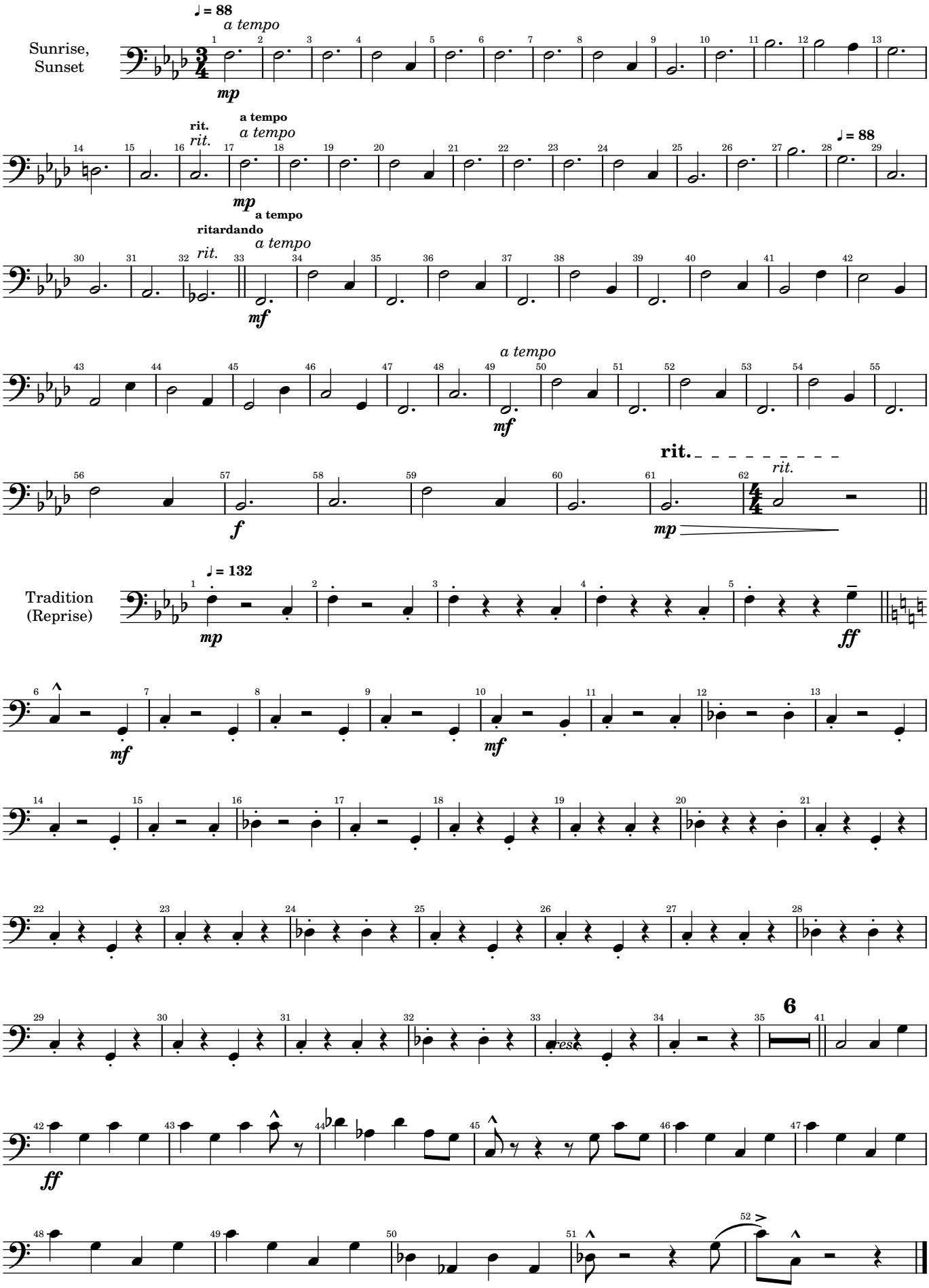
Sunrise, Sunset
♩ = 88
a tempo
mp
rit.
rit.
a tempo
a tempo
mp
♩ = 88
ritardando
rit.
a tempo
a tempo
mf
a tempo
mf
rit.
rit.
f
mp
Tradition (Reprise)
♩ = 132
mp
ff
mf
mf
6
ff

2026-02-24

Les Misérables

Contrabass

Arr. Tubbs

A Medley

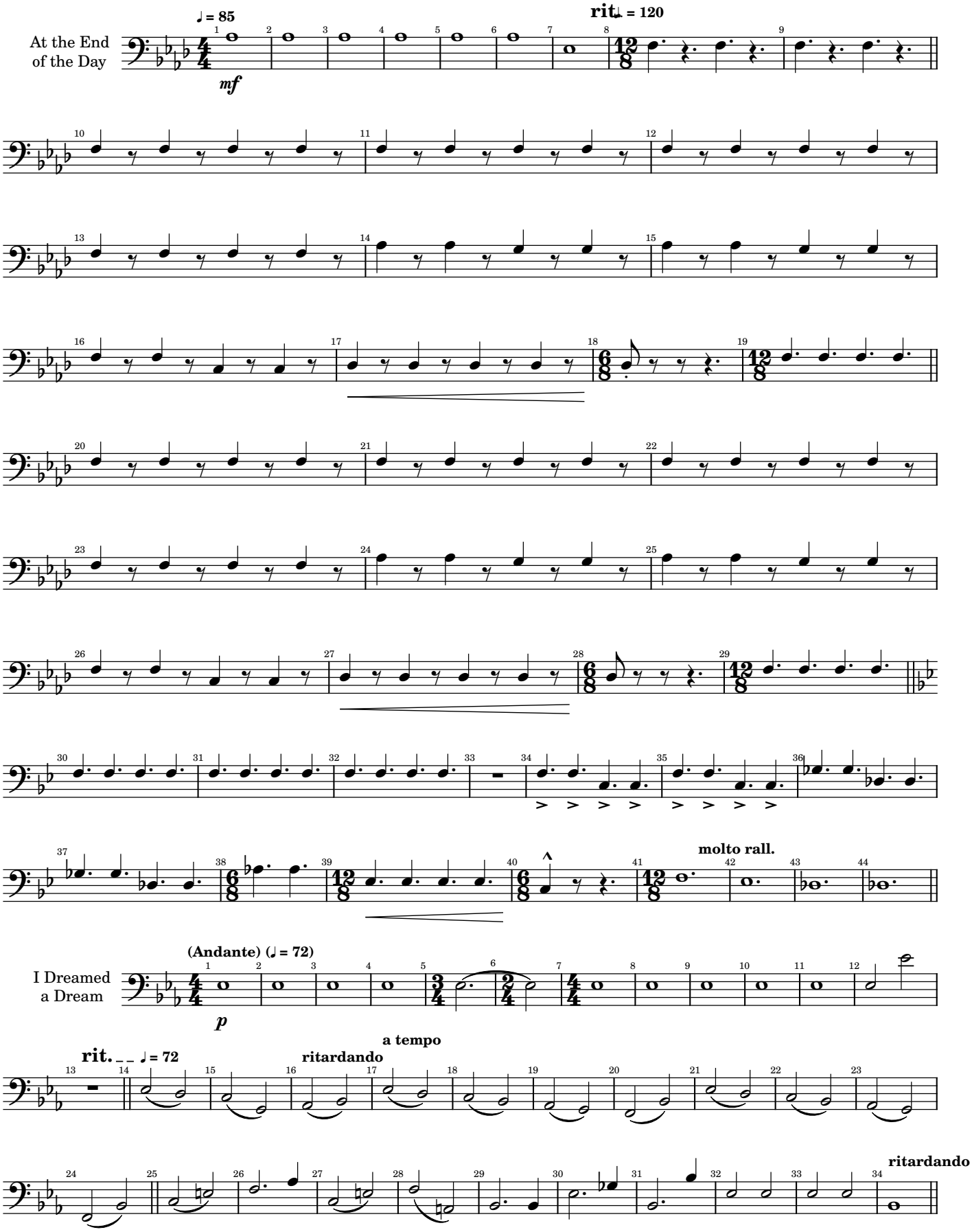

2026-03-02

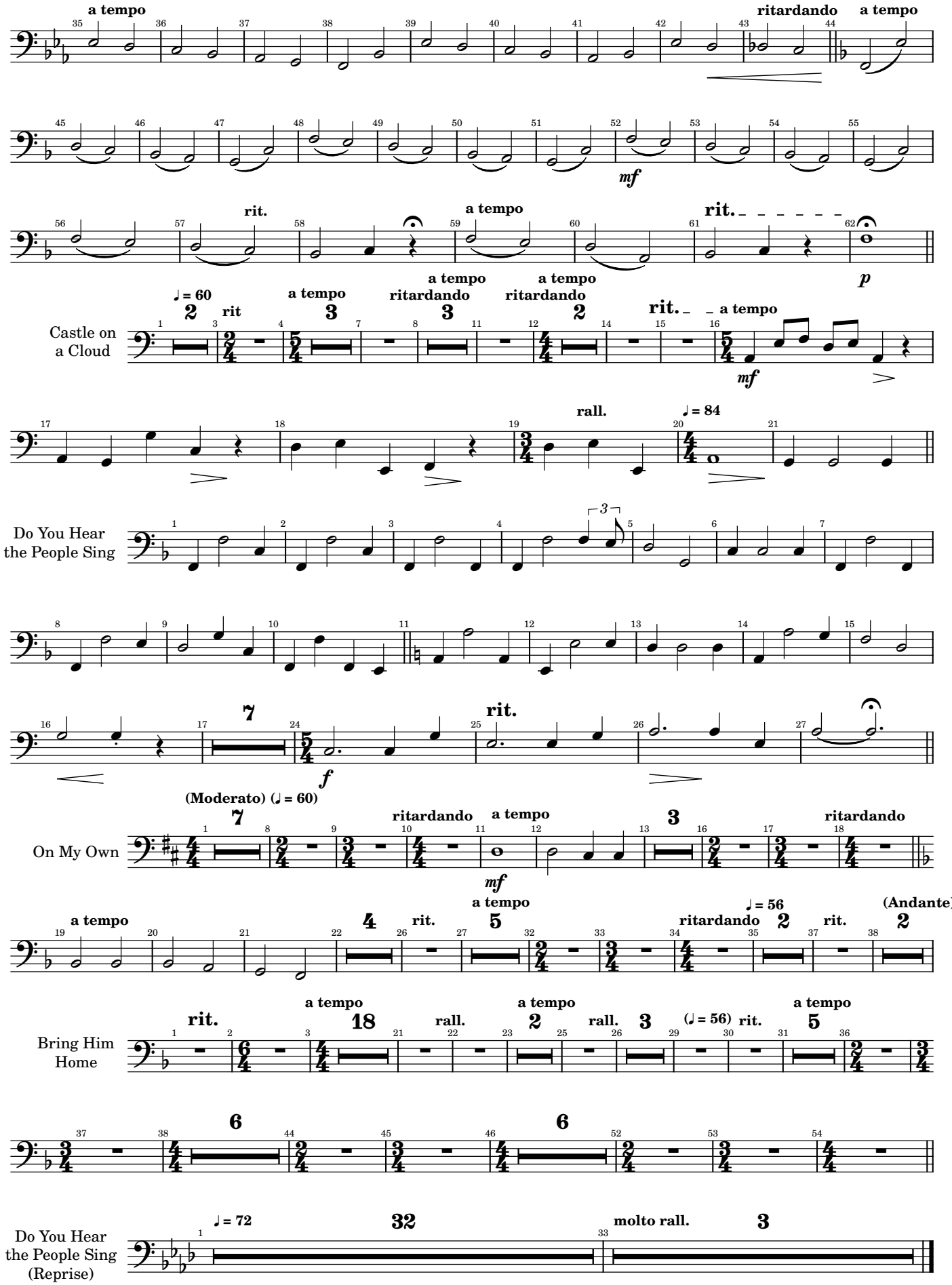
a tempo
ritardando
a tempo
mf
rit.
a tempo
rit.
p
Castle on a Cloud
♩ = 60
2
rit
a tempo
3
a tempo
ritardando
3
a tempo
ritardando
2
rit.
a tempo
mf
rall.
♩ = 84
Do You Hear the People Sing
3
7
rit.
f
On My Own
(Moderato) (♩ = 60)
7
ritardando
a tempo
3
ritardando
mf
a tempo
4
rit.
a tempo
5
♩ = 56
ritardando
2
rit.
(Andante) (♩ = 92)
2
Bring Him Home
rit.
a tempo
18
rall.
a tempo
2
rall.
3
(♩ = 56)
rit.
a tempo
5
6
6
Do You Hear the People Sing (Reprise)
♩ = 72
32
molto rall.
3

2026-03-02

Phantom of the Opera

Contrabass

Arr. Tubbs

A Medley

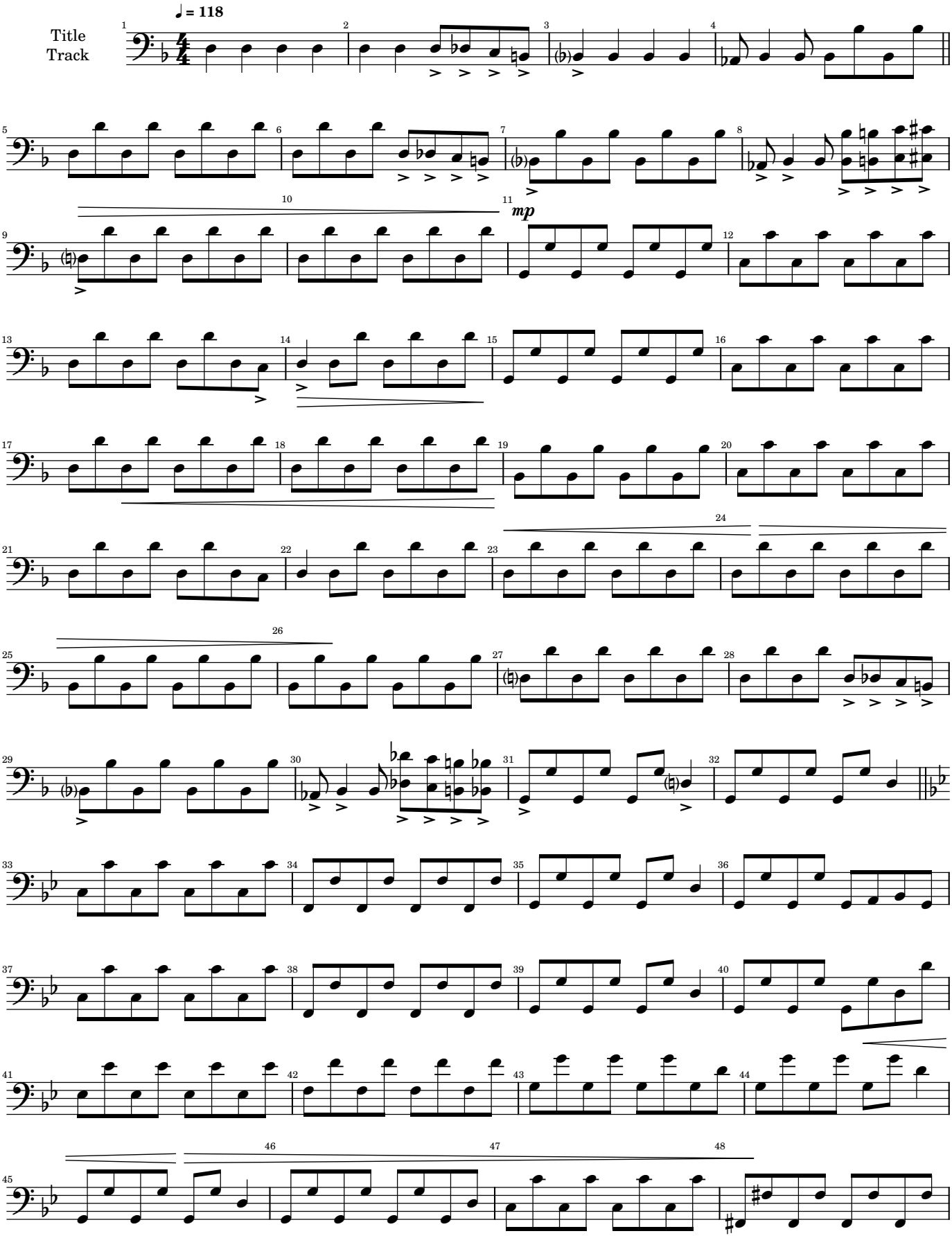

2026-02-17

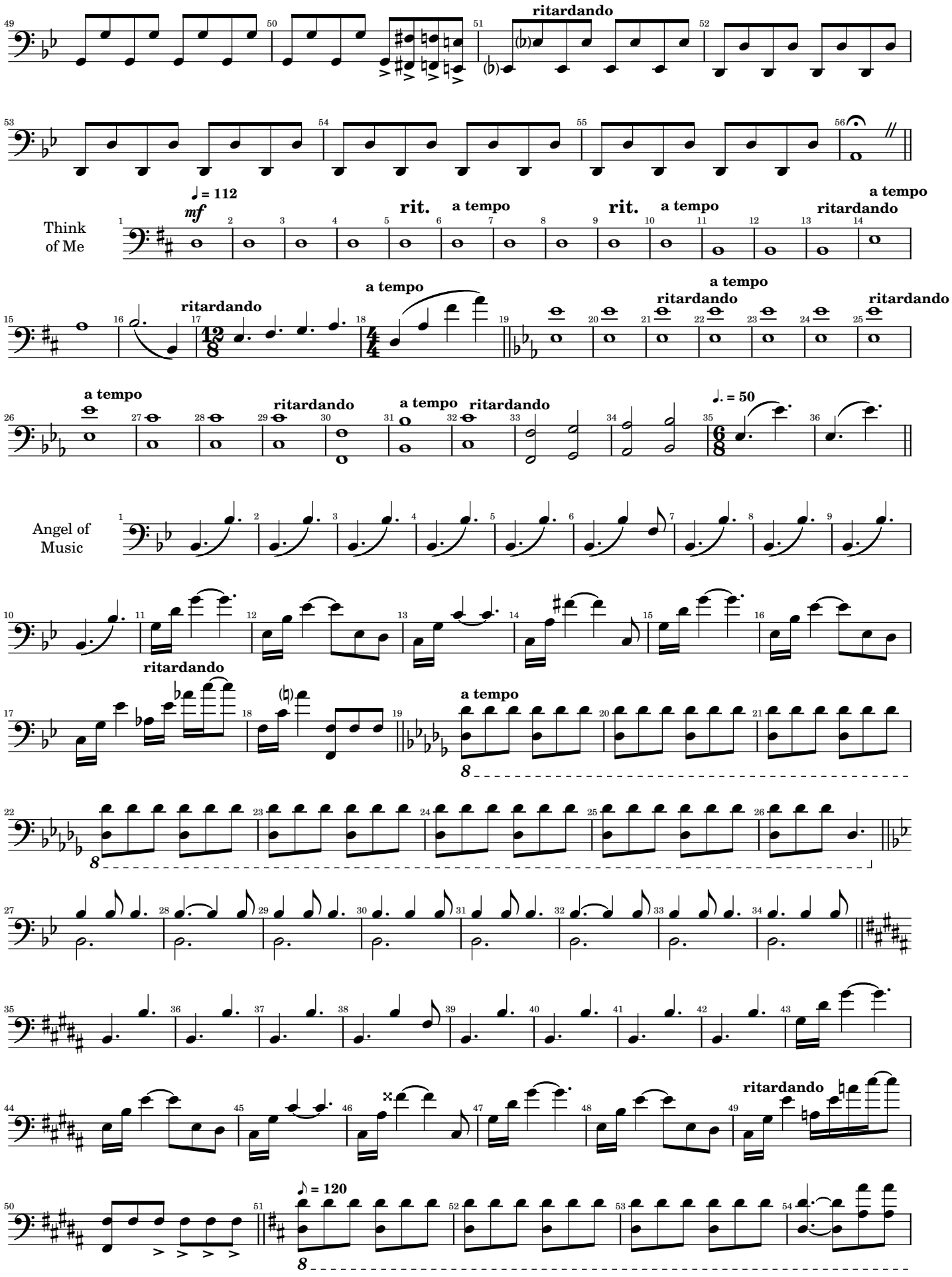
ritardando
Think of Me
♩ = 112
mf
rit.
a tempo
rit.
a tempo
ritardando
a tempo
ritardando
a tempo
ritardando
a tempo
ritardando
a tempo
ritardando
a tempo
ritardando
♩. = 50
Angel of Music
ritardando
a tempo
ritardando
♪ = 120

2026-02-17

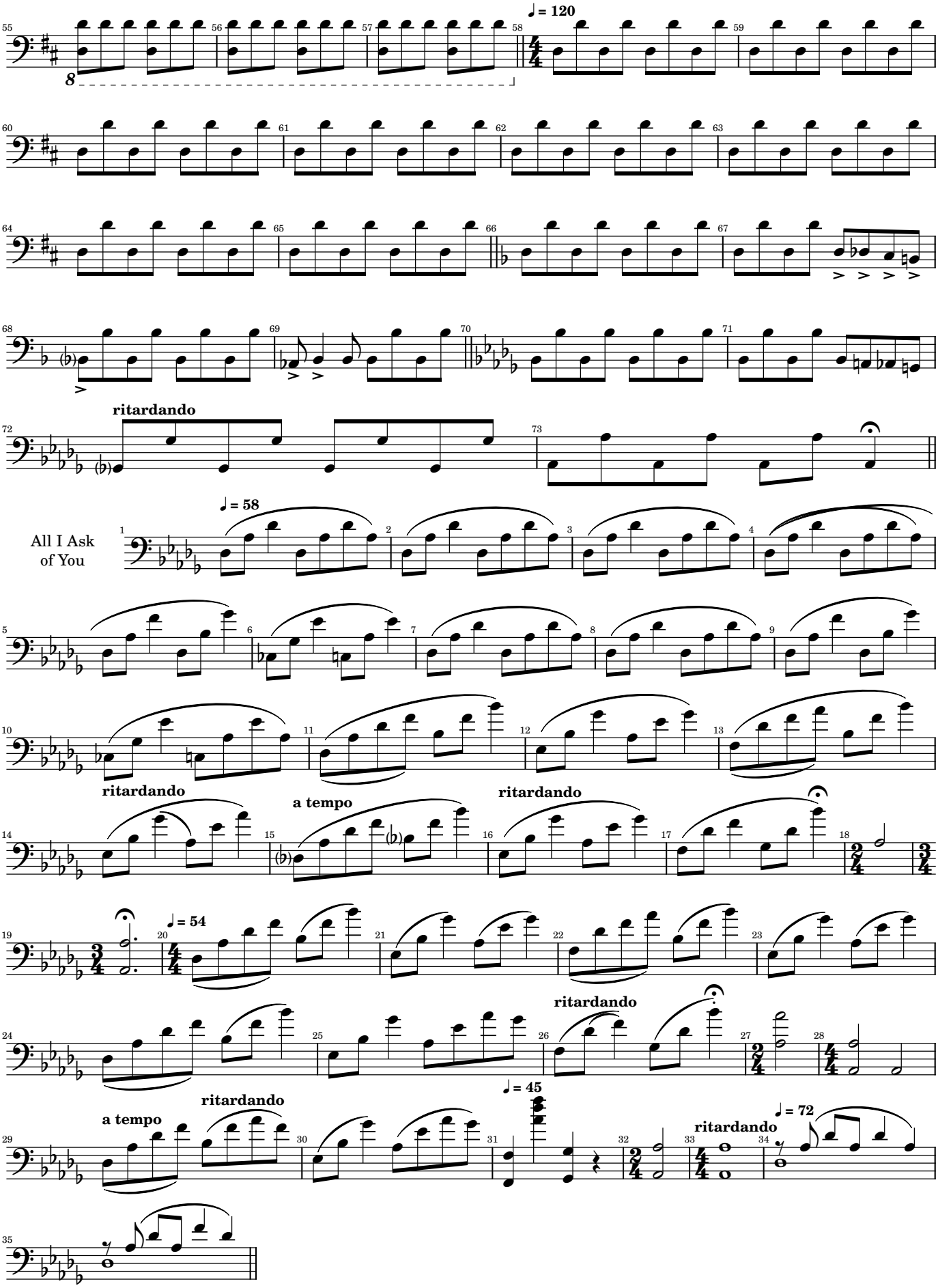
♩ = 120
ritardando
All I Ask of You
♩ = 58
ritardando
a tempo
ritardando
♩ = 54
ritardando
a tempo
ritardando
♩ = 45
ritardando
♩ = 72

2026-02-17

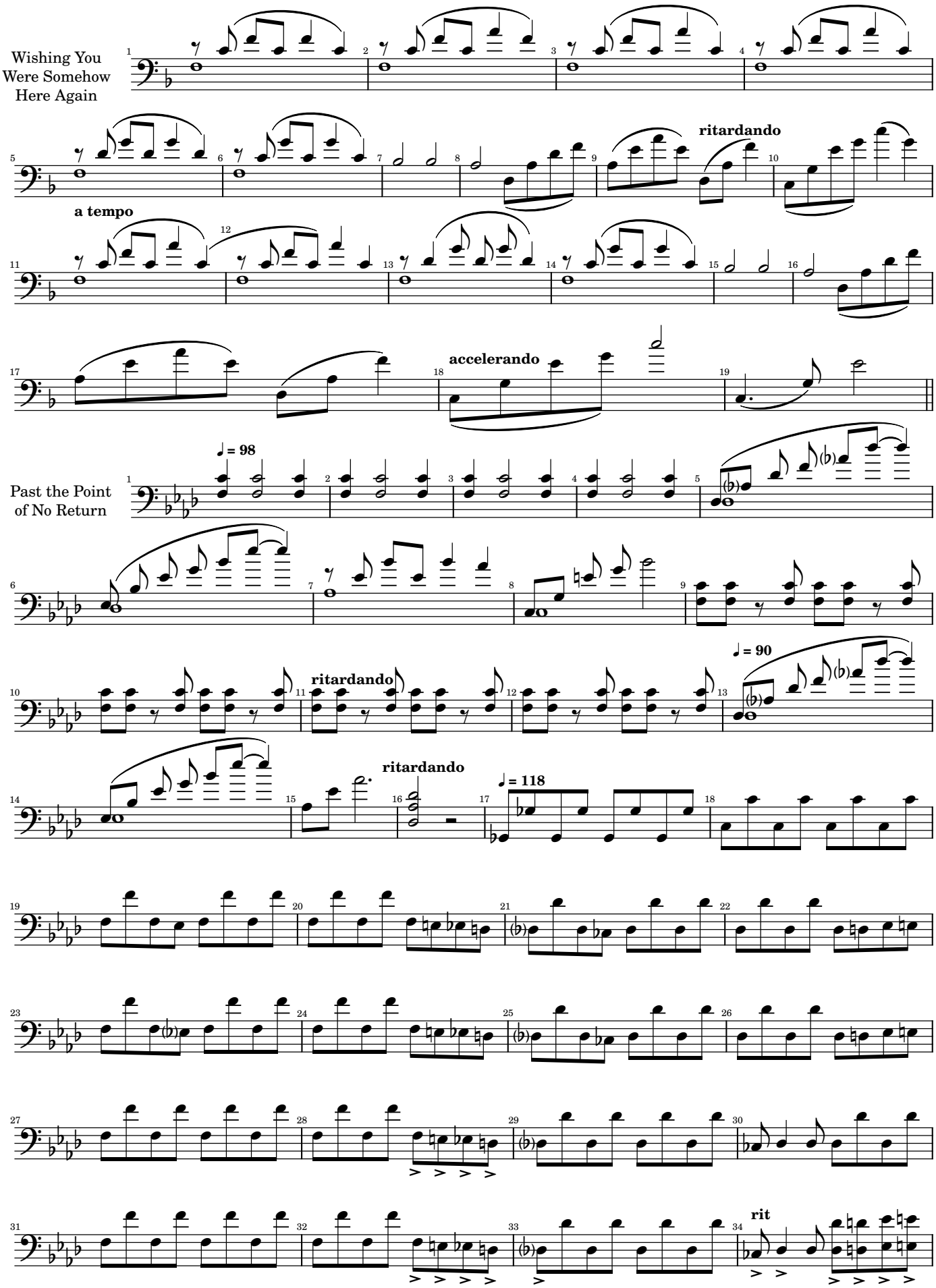
Wishing You Were Somehow Here Again
ritardando
a tempo
accelerando
Past the Point of No Return
♩ = 98
ritardando
♩ = 90
ritardando
♩ = 118
rit

2026-02-17

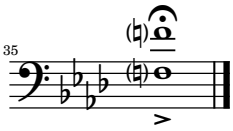
35